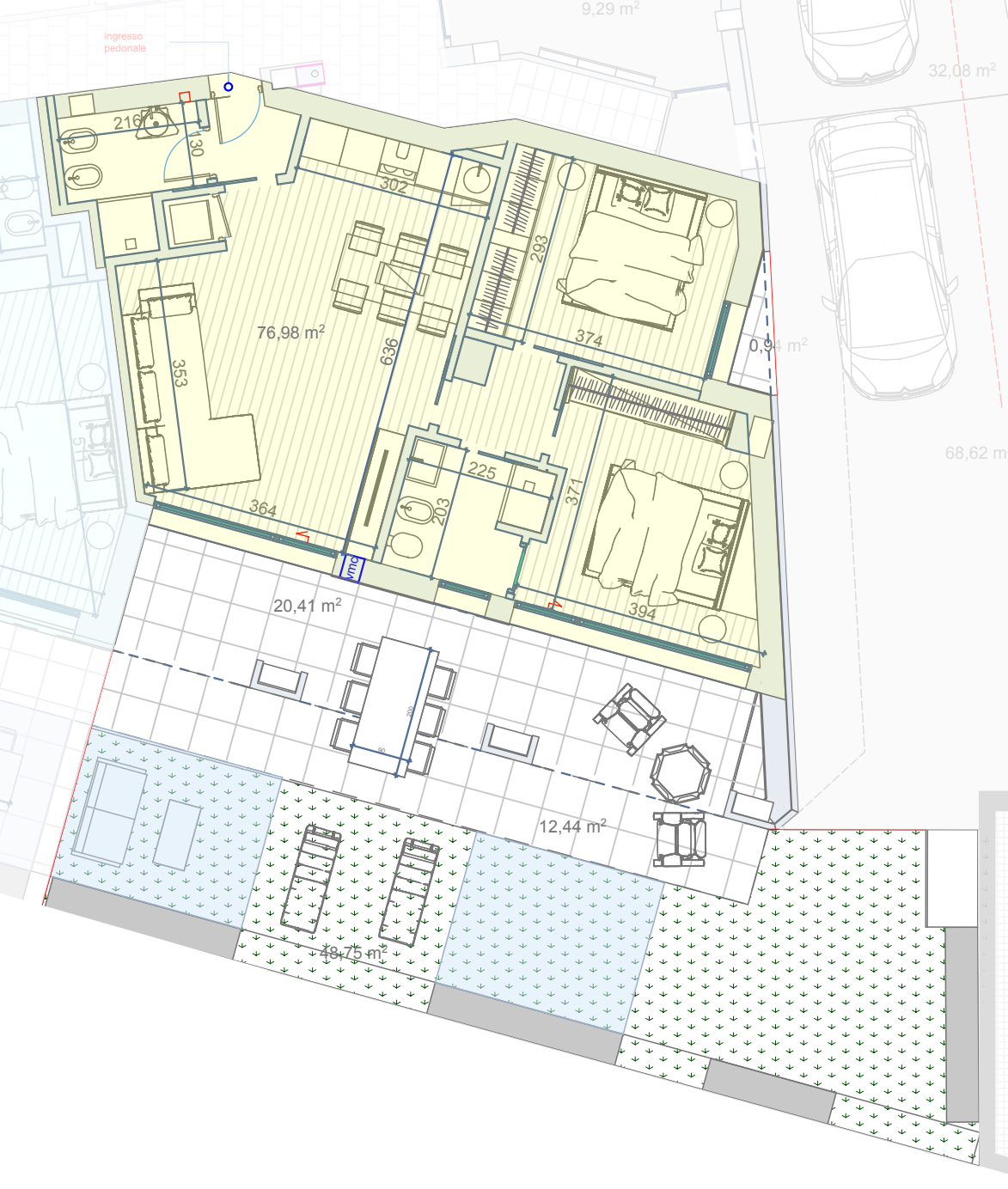
ingresso pedonale
9,29 m²
32,08 m²
68,62 m
216
130
302
293
374
0,94 m²
76,98 m²
636
353
225
203
371
364
394
20,41 m²
12,44 m²
48,75 m²