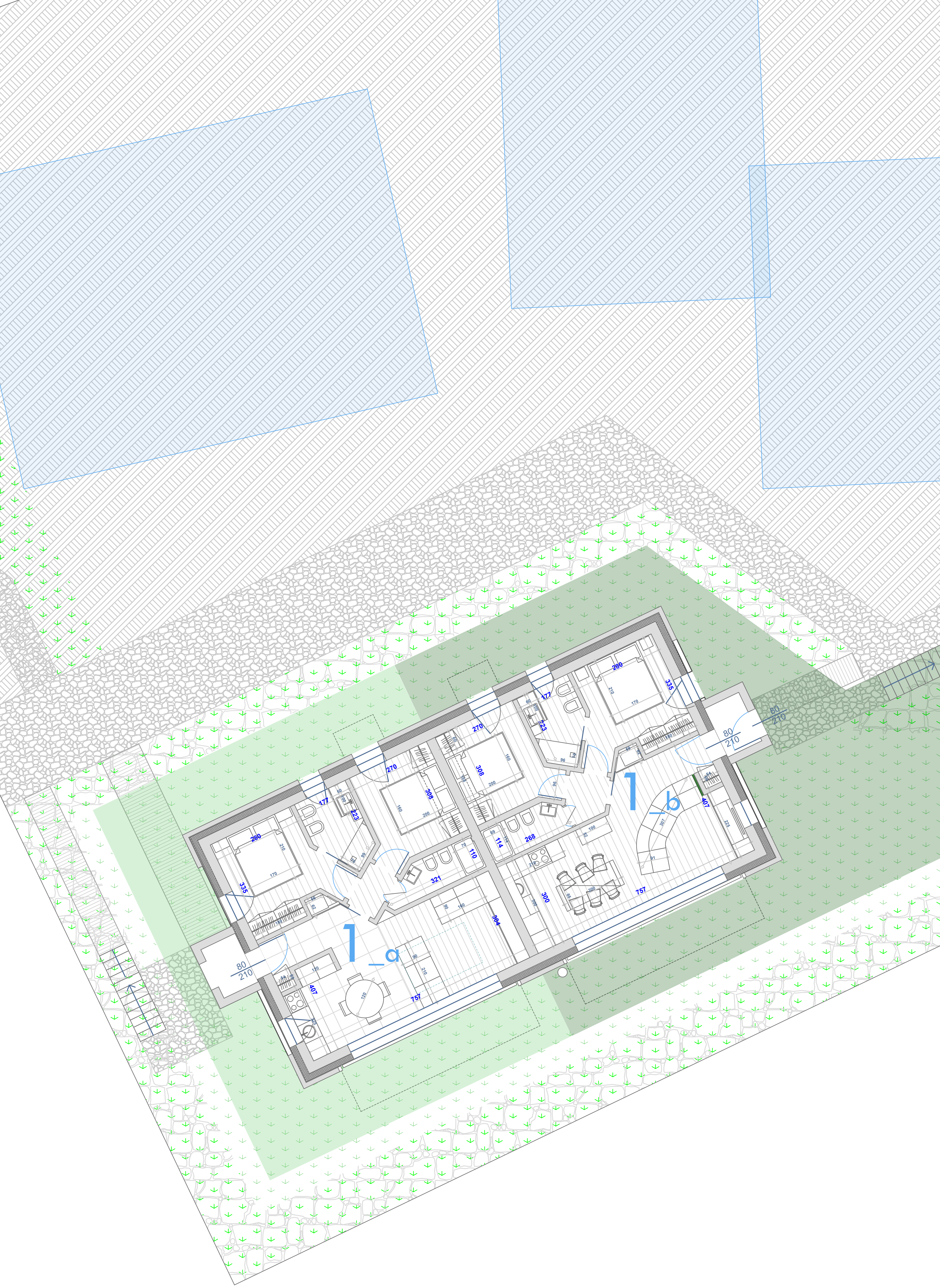

1_a
1_b
280
335
177
223
270
308
321
110
114
268
300
304
757
407
80
210